

# Pigeon House Lane

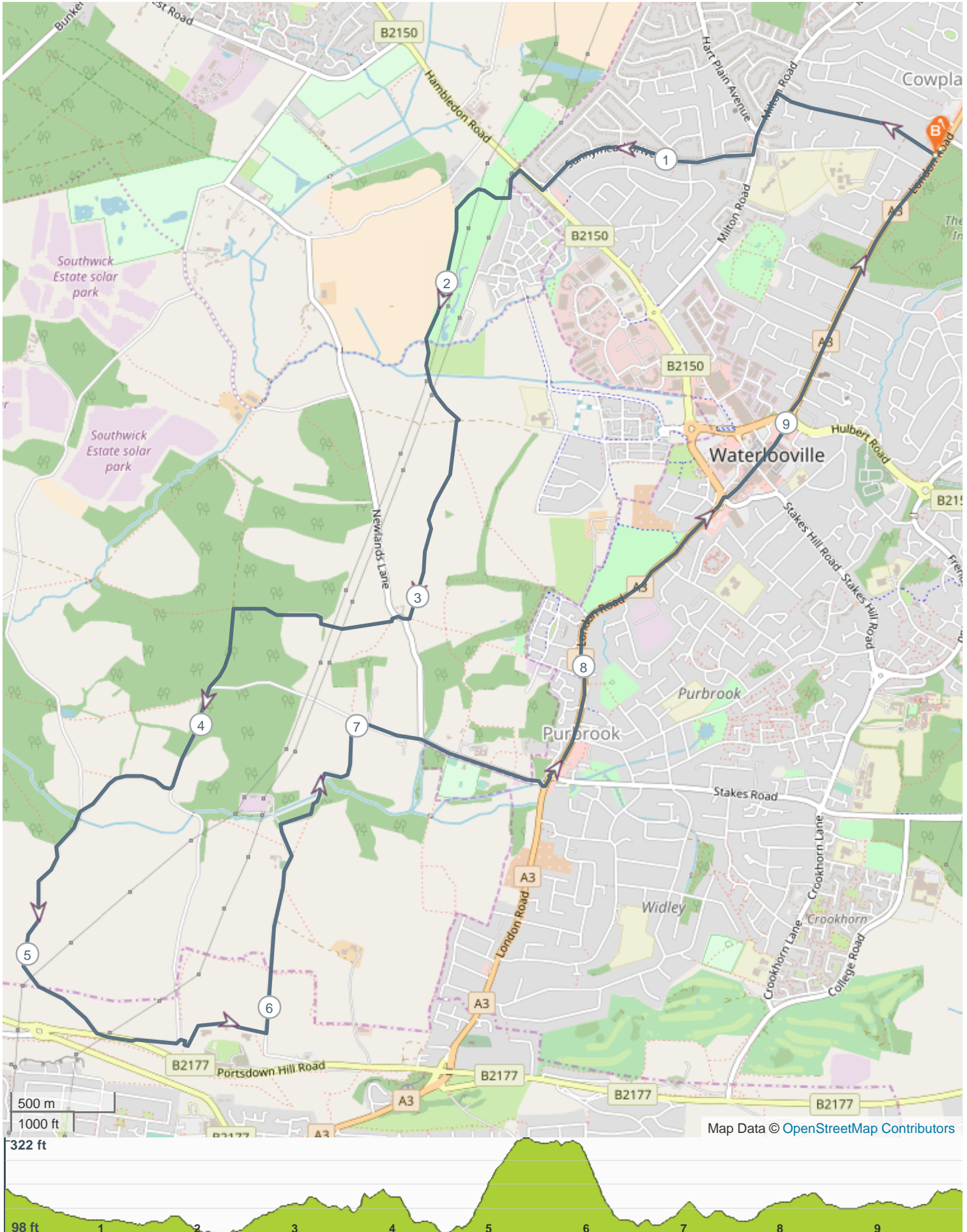

## ROUTE DIRECTIONS

No	Miles	Turn	Directions
1	0.000		Start on London Road, A3
2	0.000	➔	Turn right onto Silvester Road
3	0.514	➤	Turn left onto Milton Road
4	0.721	➔	Turn right onto Sunnymead Drive
5	1.389	➔	Turn right onto Hambledon Road, B2150
6	1.450	➤	Turn left onto Darnel Road
7	1.540	➔	Turn right through wooden gate onto sand/gravel footpath
8	3.058	➔	Turn right onto small footpath just after farmhouse
9	3.087	↗	Cross road
10	3.130	↗	Go through kissing gate on left, turn hard right to follow hedge
11	3.621	➤	Turn left at crossroads in woods
12	3.844	↖	Turn slight left onto Purbrook Heath Road
13	4.207	↗	Turn right to stay on Purbrook Heath Road
14	4.516	↖	Cross ford, continue up hill
15	5.338	↖	Turn left onto Portsdown Hill Road, B2177
16	5.377		Keep left onto Mill Lane
17	5.586	↗	Follow footpath around north side of Fort Widley
18	5.895	➤	Turn left onto Widley Walk road
19	6.996	➔	Turn right onto Purbrook Heath Road
20	7.601	➤	Turn left onto London Road, A3
21	8.659		Continue up Waterlooville town centre
22	8.909	➤	Go through underpass by The Heroes Pub
23	9.861		